

Thomas Hawthorn

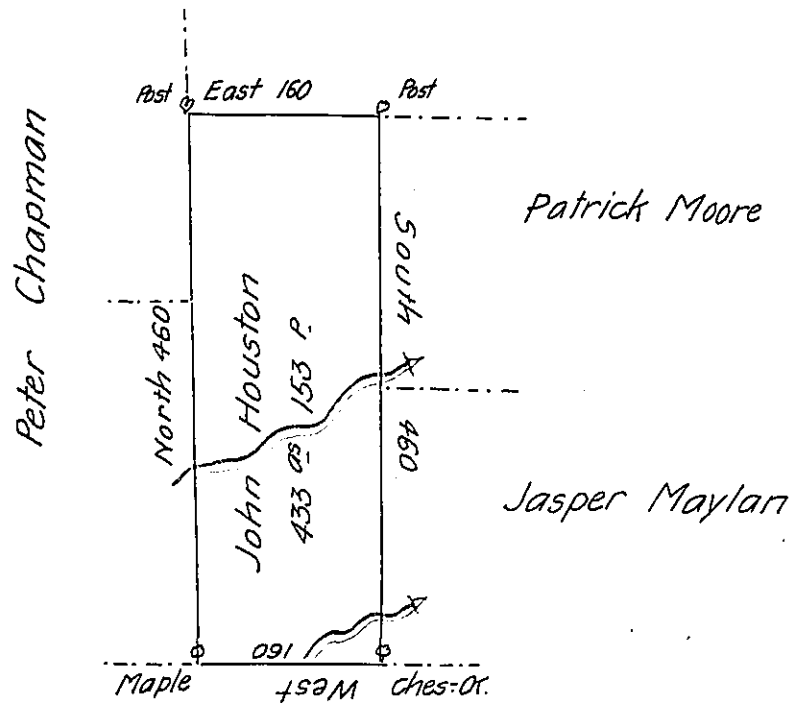

—Levis Claim

Situate in Mifflin County Upper Bald Eagle Township on the Waters of Beech Creek Containing Four Hundred Thirty Three Acres, One Hundred Fifty Three perches and the Usual Allowance for Roads Surveyed 14th Decem^r 1792 in persuance of a Warrent dated 31st July 1792

Jo. J. Wallis D.S.

Daniel Brodhead Esq^r S.G.

IN TESTIMONY that the above is a copy of the original remaining on file in the Department of Internal Affairs of Pennsylvania, made conformably to an Act of Assembly approved the 16th day of February, 1833, I have hereunto set my Hand and caused the Seal of said Department to be affixed at Harrisburg, this first day of June 1905

James A. [Signature]
Secretary of Internal Affairs.